



MOVE INN ESTATES
MAKING THE RIGHT MOVE



Bath Road
, Slough, SL1 3SL
Asking Price £165,000



Floor Plan

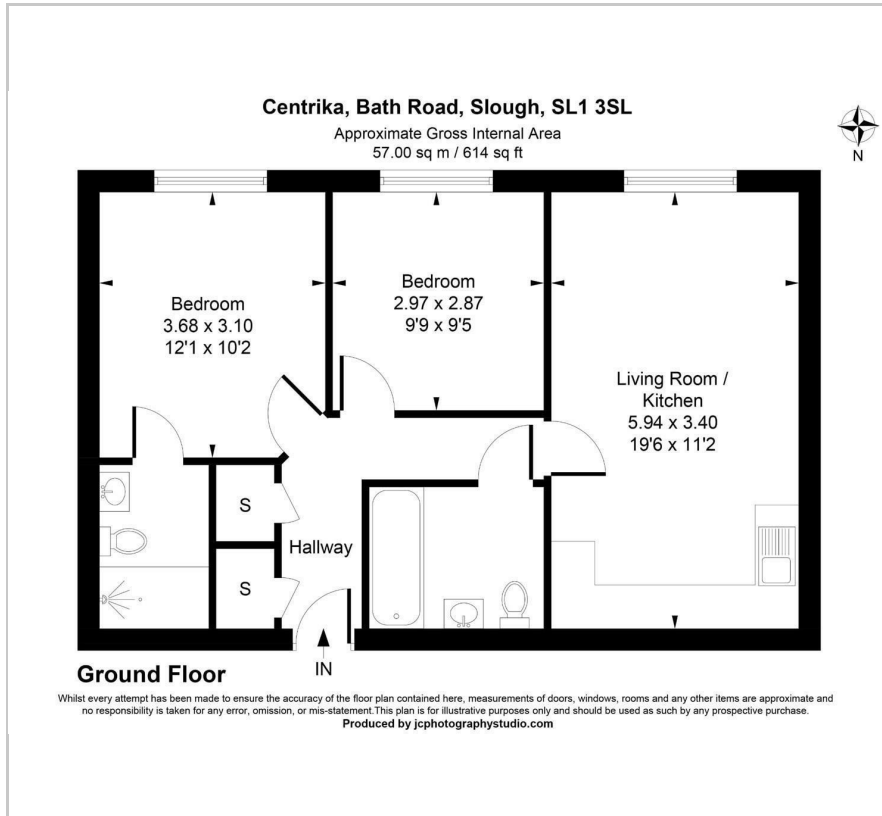

Area Map



Energy Efficiency Graph

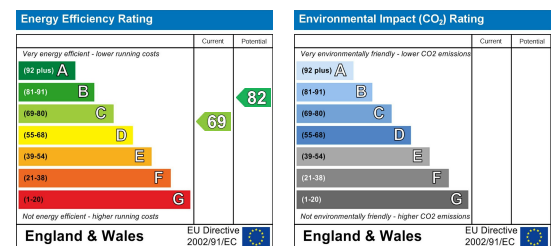

Viewing

Please contact our Move Inn Iver Office on 01753900950 if you wish to arrange a viewing appointment for this property or require further information.

- Two-bedroom, two-bathroom modern apartment in the popular Centrika development
- Modern fitted kitchen with integrated oven, hob and ample storage
- Approx. 1 mile to Slough Station with Elizabeth Line and fast links to London Paddington
- Bright open-plan living and kitchen area with large windows and natural light development
- Principal bedroom with en-suite plus a contemporary family bathroom
- Close to Bath Road amenities, shopping centres, restaurants and M4 (J6)

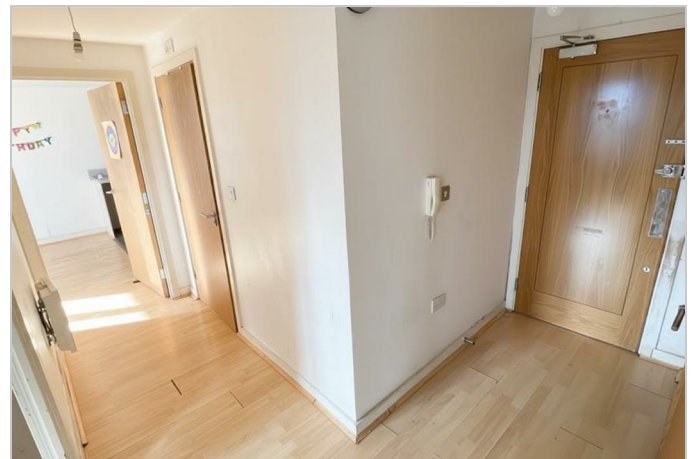

Public Notice:

Address: 36 Centrika, Bath Road, Slough, SL1 3SL
We are acting in the sale of the above property and have received an offer of £165,000.
Any interested parties must submit their offer in writing to the selling agent within 14 days of the date of this notice. If no further acceptable offers are received during this period, the property will be marked as Sold Subject to Contract (SSTC) and no further offers will be accepted while under this status.
Date of Notice: 21/04/26

Situated within the popular Centrika development on Bath Road, Slough (SL1), this well-presented two-bedroom, two-bathroom apartment offers spacious and modern accommodation ideal for first-time buyers or investors.

The property features a bright open-plan living and kitchen area, providing a comfortable space for relaxing and entertaining. Large windows allow plenty of natural light to fill the room, creating a bright and airy feel. The modern fitted units include a range of wall and base units, ample worktop space, integrated oven and hob, and space for additional appliances.

There are two well-proportioned bedrooms, offering flexibility for couples, sharers, or those working from



These particulars, whilst believed to be accurate are set out as a general outline only for guidance and do not constitute any part of an offer or contract. Intending purchasers should not rely on them as statements of representation of fact, but must satisfy themselves by inspection or otherwise as to their accuracy. No person in this firm's employment has the authority to make or give any representation or warranty in respect of the property.